

GROUND FLOOR PLAN

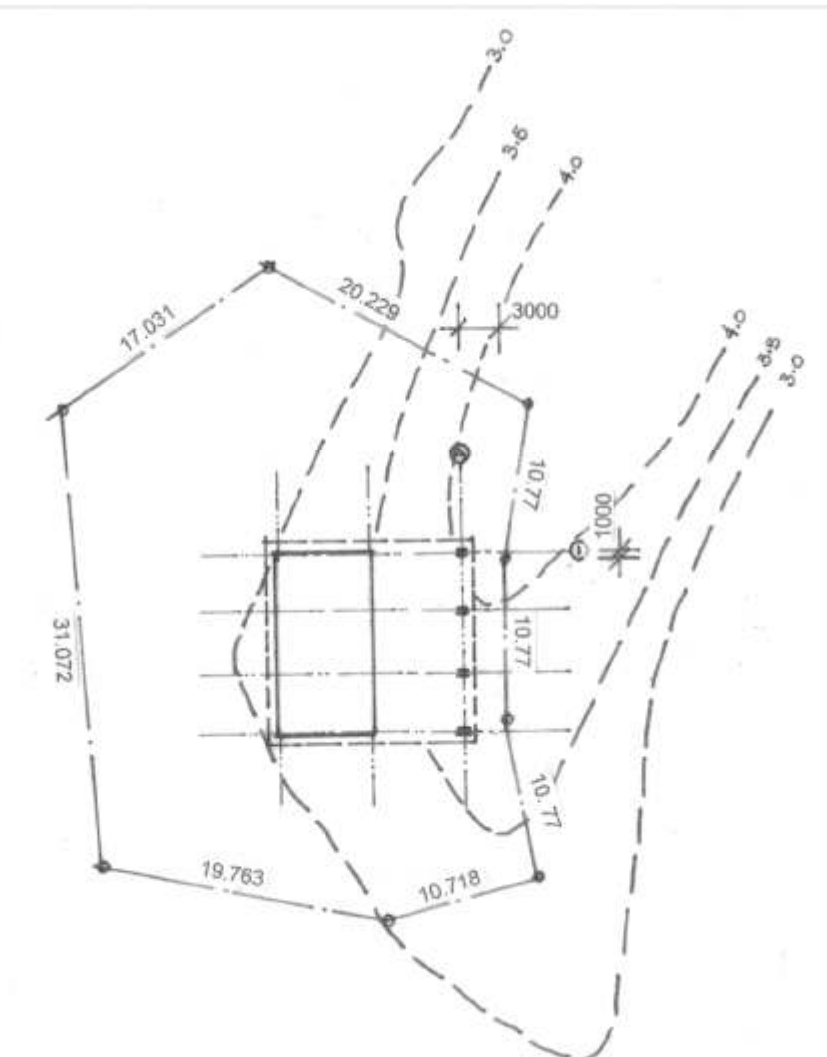

SITE SETOUT PLAN

1:100, 1:500 (A3)
 PROPOSED NEW
HPRW CLUBHOUSE
 DECEMBER 2011 SK 912.001B

Received
21/02/2012
BCC DA



DAVIS SOMMERVILLE PTY LTD
 Phone 07 3891 5534 Fax 07 3891 2176

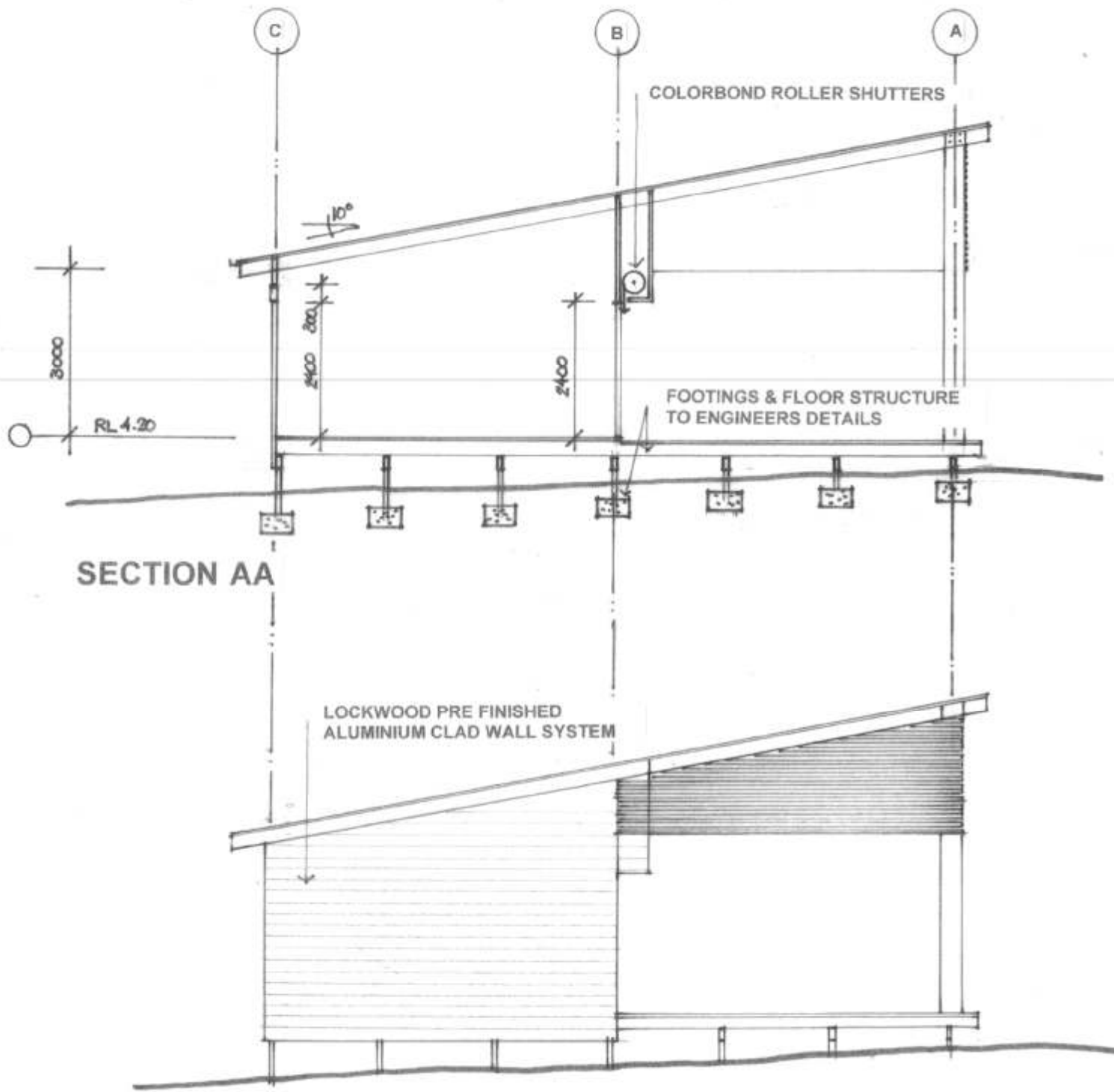

SECTION AA

SOUTH ELEVATION
(NORTH ELEVATION MIRROR REVERSE)

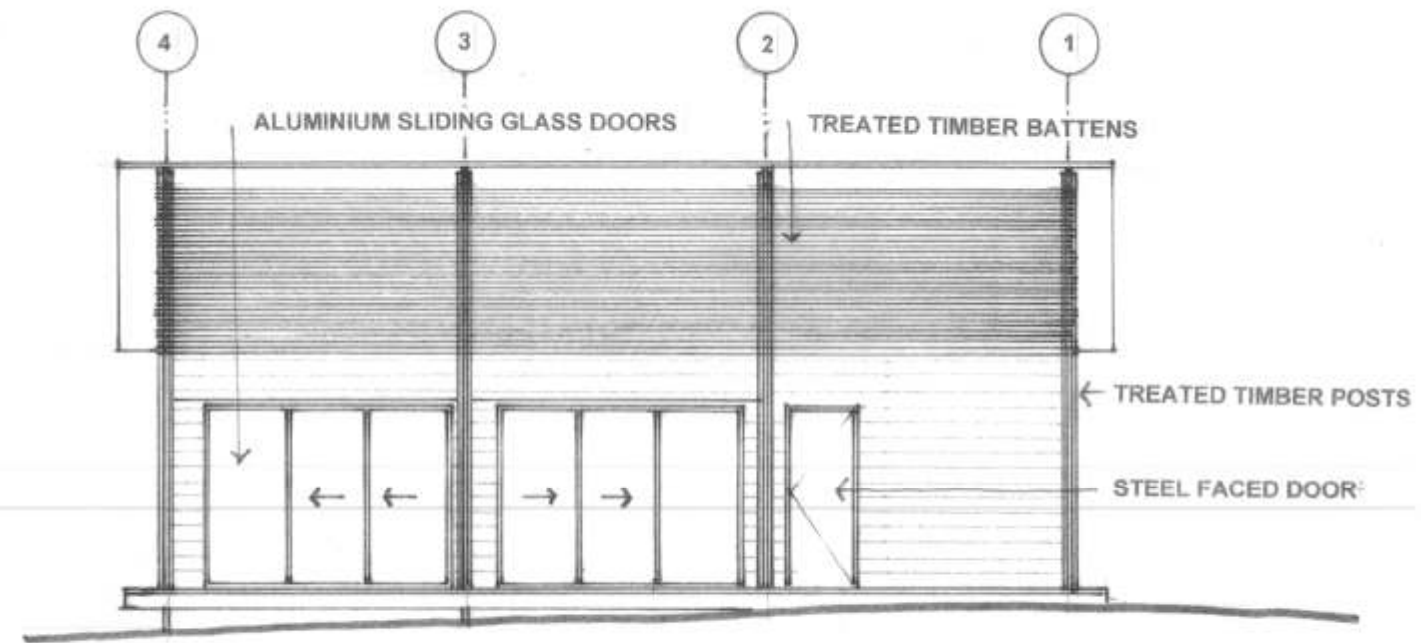

EAST (TRACKSIDE) ELEVATION

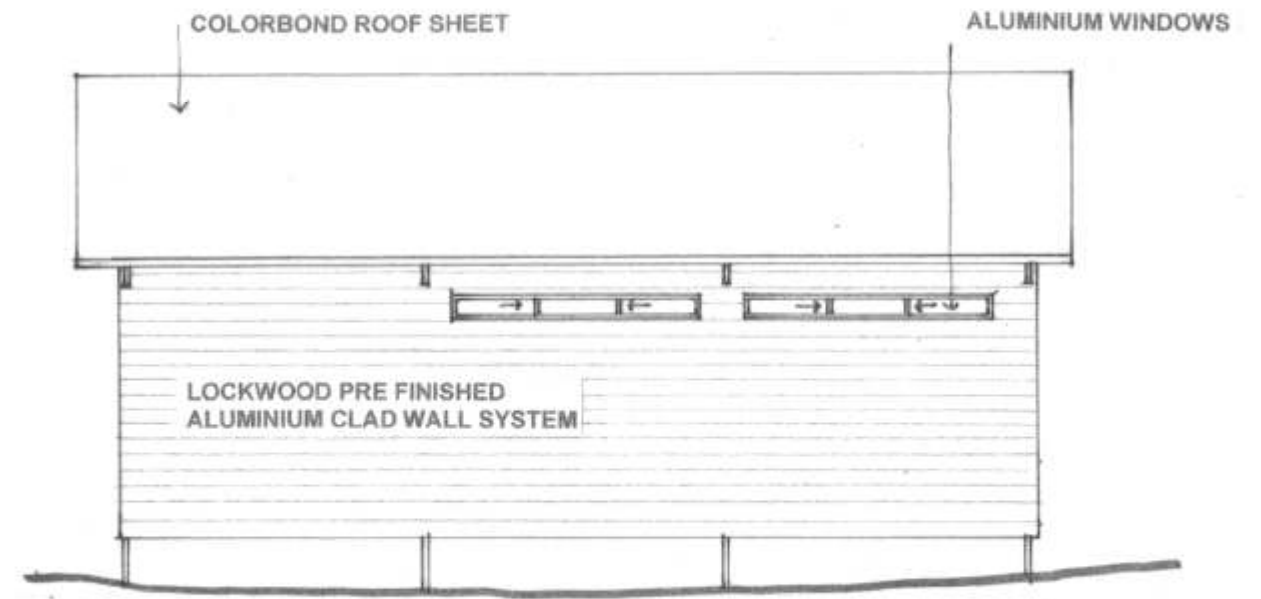

WEST ELEVATION

Received
21/02/2012
BCC DA

Owners –
Title Ref. –
Description –
Area Reqd. ...
Balance Area

Brisbane City Council
 50508786
 Lot 130 on SP139826
 1128 m²
 7.681 ha

Secondary Interests:

Lease #711917438 to Department of Main Roads affected
 (Of the whole of the land)

Areas and distances shown
 hereon are approximate only
 and subject to SP survey.

DIAGRAM

1:500

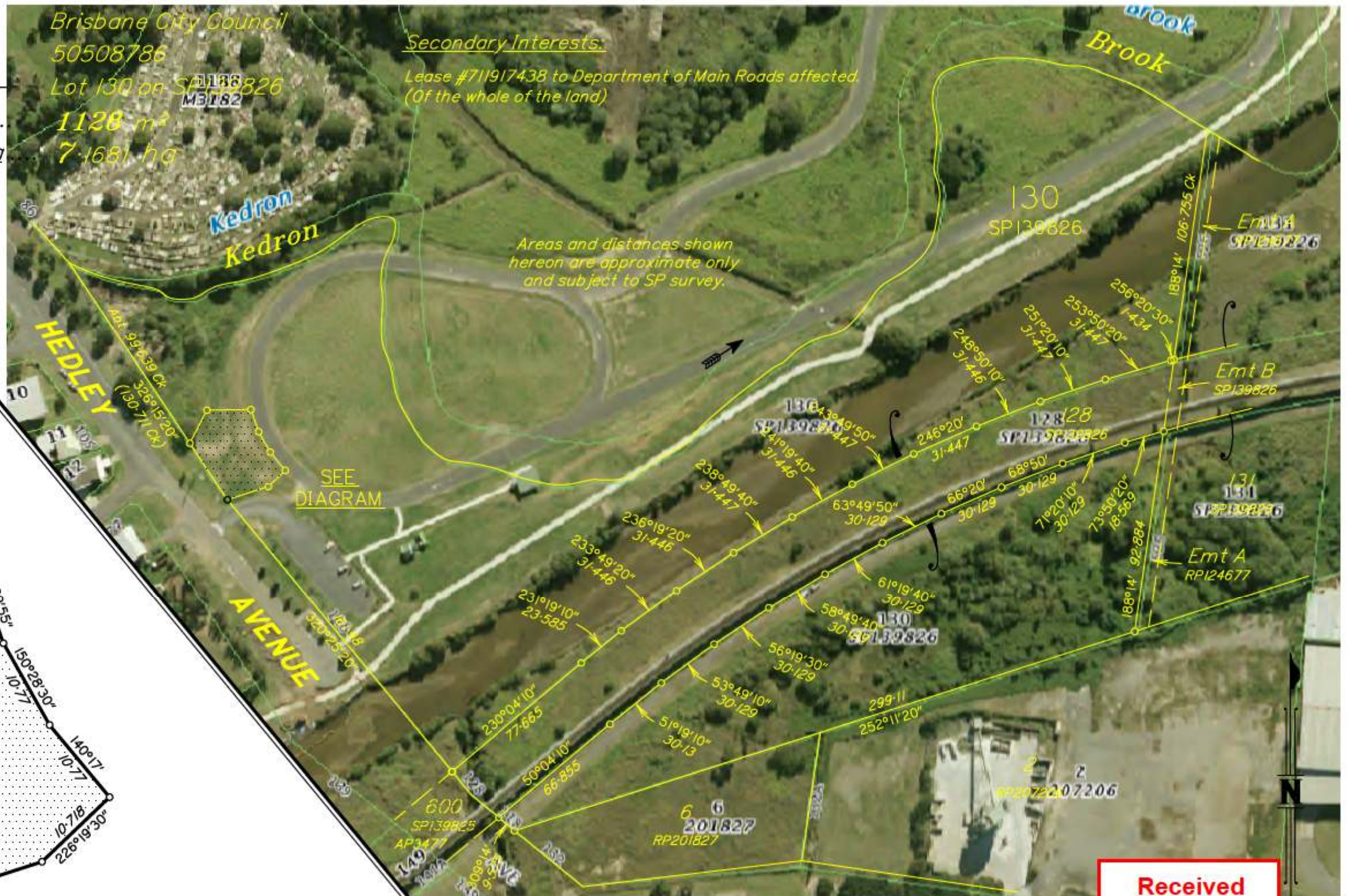
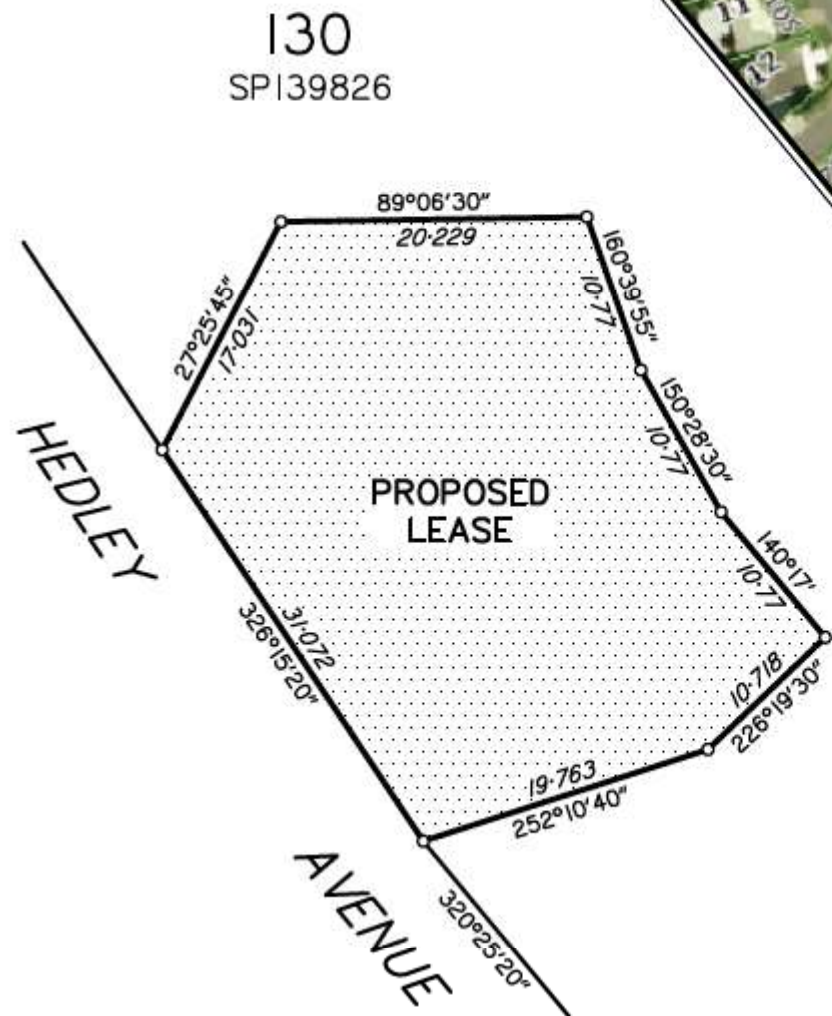

Received
 21/02/2012
 BCC DA

EAST-WEST ARTERIAL ROAD

Scale 1:2000 - Lengths are in Metres.

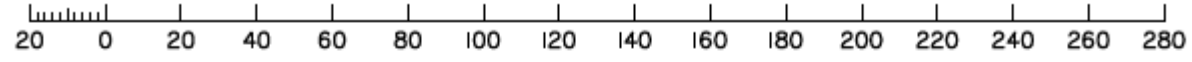

Contact: Cinnamon O'Shanesy
 Section: Sport & Recreation
 Phone: (340) 70823
 cinnamon.o'shanesy@brisbane.qld.gov.au
 Drawn: AJM 11/3/2010
 CAD Ref: SUR100820.dwg

PROPOSAL PLAN
 of Proposed Lease
 Original Portion 139, Parish of TOOMBUL,
 County of Stanley.
 Meridian: SPI39826

City Design
 Brisbane City Council
 Level 1, Green Square
 505 St Pauls Terrace,
 Fortitude Valley Qld 4006
 Dedicated to a better Brisbane
 Project / Plan number
SUR100820-01i
 Amend
 -